

AudaNet

User Reference Guide

Audatex Solutions Pvt Ltd

326, 3rd Floor, DLF Tower B

Jasola District Centre, Near Apollo Hospital

New Delhi – 110025, 011-43120000

www.audatex.in

Technical Support: 1800 102 8353

Before we move ahead, please ensure that:

1. You have Internet Explorer version 8 or above installed in your computer.

BRE will not function properly on Google chrome, Firefox or any browser other than Internet Explorer (IE).

To download the latest version of internet explorer click on the link below

<http://windows.microsoft.com/en-in/internet-explorer/download-ie>

2. Java latest version 7 with update 67

To download the latest version of java click on the link below

<https://java.com/download>

3. PDF file reader (Adobe preferably)

To download the latest version of acrobat reader click on the link below:

<http://get.adobe.com/reader/>

Login

- Go to the Audatex website “www.audatex.in’ and click on login to Audanet.
- Enter your username & password.

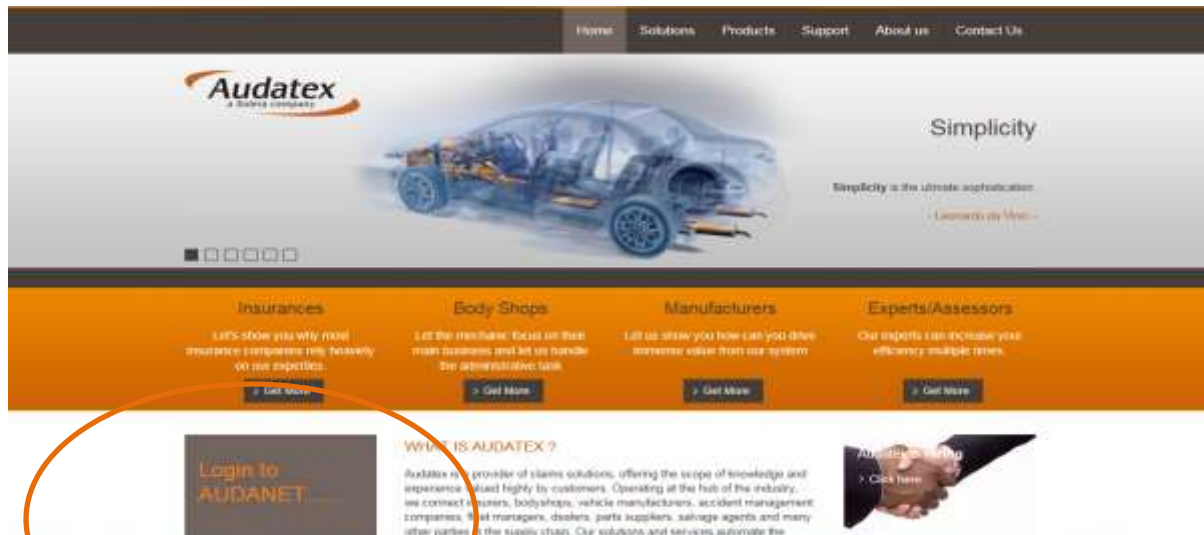

Sign In

Enter your Single Sign-On user name and password to sign in

User Name

Password

Log in using your unique user name and password

Unauthorized use of this site is prohibited and may subject you to civil and criminal prosecution.

[Forgotten password](#) | [Expired account](#)

Password recovery

Click to generate a new password

Submitted text is not valid. Please try again.

User Name:

Enter these letters:

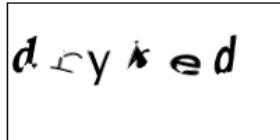

Step 1

(refresh page to generate a new image)

Password recovery

User Name:

Customer ID:

New password:

Repeat password:

Step 2

Customer ID will be supplied with the user name & password. In case you don't have, mail us servicedesk@audatex.in

Work Grid

In work grid we can view all the active, copied, sent and closed cases. The columns in the work list can be customized as per user requirements. The work list can be exported to excel for viewing offline.

Case Number	Reference	Responsible	Task Status	Registration	Created on	Actions	Progress	Business ID	Business Pct	VIN	Sender	Last Edited	Sender com	Grand Total	Task role
8888		anad01	Created	DLTEST1	11/09/14 16:22			Created	General	TMDCH15ZL...	16/09/14 12:12			116,586.4	
3000		anad01	Created	MH120R0300	10/09/14 15:20			Created	General	WVW1195...	16/09/14 12:45			441,889.0	
3000		anad01	Created	MH0201141	10/09/14 14:22			Created	General	TUFFGL518...	16/09/14 14:33				
3000		anad01	Created	MH120R0300	10/09/14 15:20			Created	General	TMDCH15ZL...	16/09/14 12:12			116,586.4	
3000		anad01	Created	MH0201141	10/09/14 14:22			Created	General	TUFFGL518...	16/09/14 14:33				

Select Columns [X]

- ☒ Claim Number
- ☒ Reference Number
- ☒ Responsible User
- ☒ Task Status
- ☒ Registration Number
- ☒ Created on
- ☒ Actions
- ☒ Progress
- ☒ Business status kind
- ☒ Business Process
- ☒ VIN
- ☒ Sender
- ☒ Last Edited Date
- ☒ Sender company
- ☒ Grand Total
- ☒ Task role

[Ok] [Cancel] [Reset]

Column Chooser

Actions

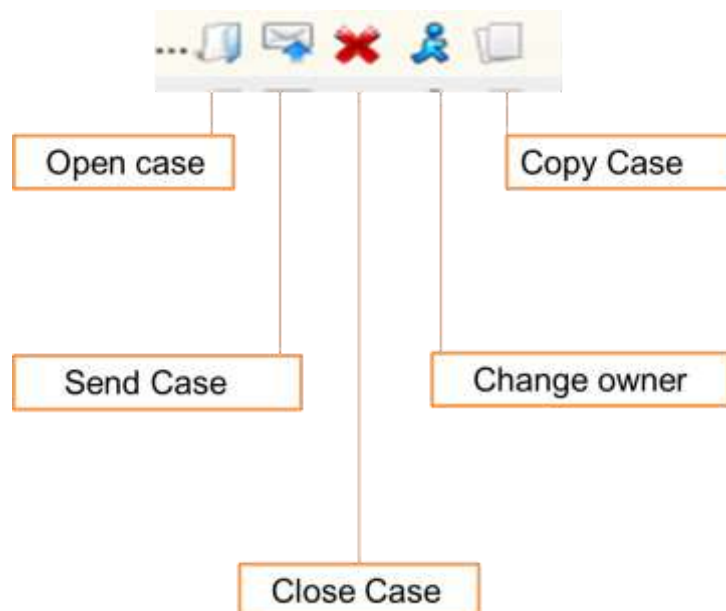

Progress

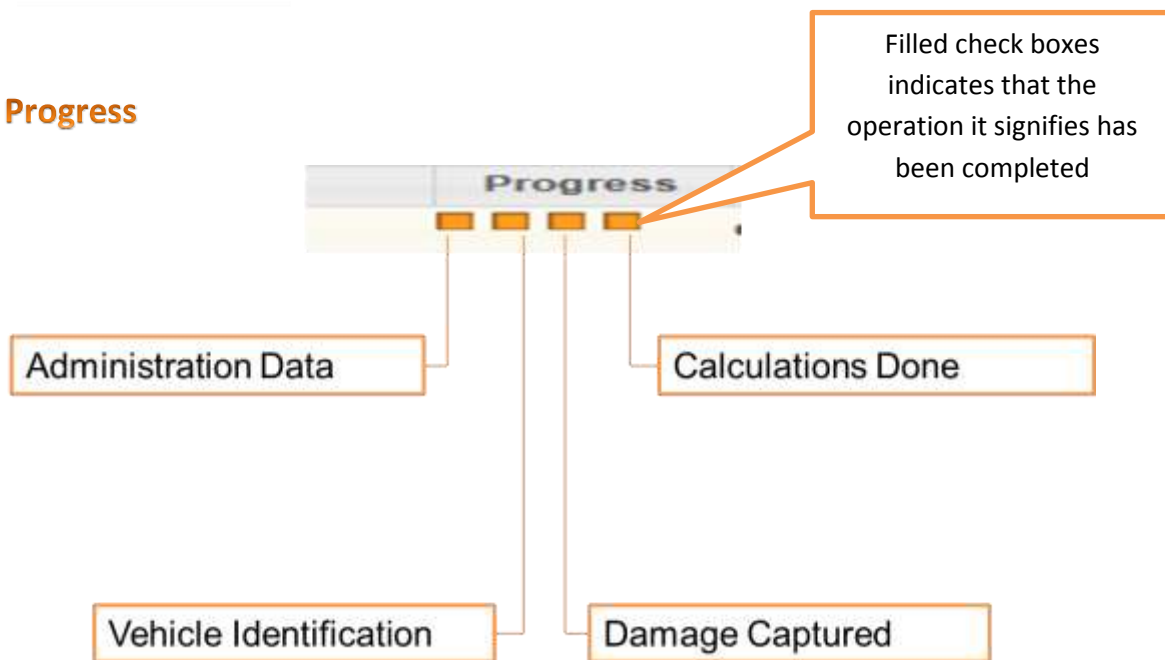

Create

Claims Open (111) Capital Set Closed

Work List

Case Number	Reference Num	Respondent	Task S	Registration N	Created on	Actions	Progress	Business sta	Business Proc	VN	Sender	Sender compa	Last Edited	Da	Time
CLM1	AAA00001	MR1	Created	TE878X00A1	22/05/14 16:06		Progress	Created	General	1M000...			22/05/14 16:06	58...	
CLM1	AAA00002	MR1	Created	TE878X00A1	22/05/14 16:06		Progress	Created	General	1M000...			22/05/14 16:06	58...	
3D44007	MR1	Created	3D44007	21/05/14 17:04			Progress	Created	General	1M000...			21/05/14 17:04	58...	
15-12-1421-1871-123...	AAA00006	MR1	Created	OL1AC1234	21/05/14 16:06		Progress	Created	General	1M000...			21/05/14 17:04	58...	
MR1	MR1	Created	T	21/05/14 11:23			Progress	Created	General	T			21/05/14 11:23	58...	
15-12-1421-1871-123...	AAA00006	MR1	Created	P00A00A00	20/05/14 17:00		Progress	Created	General	P00A...			20/05/14 17:00	58...	
CLM125	AAA00047	MR1	Created	PLM1M125	20/05/14 16:26		Progress	Created	General	1M000...			20/05/14 15:18	14...	
15-12-1421-1871-123...	AAA00046	MR1	Created	PPPPPP	19/05/14 11:23		Progress	Created	General	PPPP...			20/05/14 21:15	325...	
CLM125	AAA00046	MR1	Created	JM0000000	18/05/14 20:12		Progress	Created	General	JM00...			20/05/14 22:08	58...	
CLM125	AAA00044	MR1	Created	PUN1M125	18/05/14 13:52		Progress	Created	General	PUN1...			20/05/14 10:36	380...	
BR2E573	AAA00043	MR1	Created	TE873	14/05/14 17:11		Progress	Created	General	TE87...			15/05/14 18:21	193...	
15-12-1421-1871-123...	AAA00042	MR1	Created	TE872	14/05/14 17:06		Progress	Created	General	TE87...			14/05/14 17:10	48...	
15-12-1421-1871-123...	AAA00041	MR1	Created	TE871	14/05/14 17:01		Progress	Created	General	TE87...			14/05/14 17:05	205...	
15-12-1421-1871-123...	AAA00040	MR1	Created	TE870	13/05/14 10:46		Progress	Created	General	TE87...			20/05/14 20:03	58...	

- For new assessment press the new case tab.

To add name of insurer and the assessor, check the boxes in the other contacts options and fill the details.

Policy Data

Policy Number: State: Mobile: Mobile 2:

Other Contacts

Insurer: ☒ Assessor: ☒

Insurer

Contact person description: Insurer name:
 City: Zip code:
 E-Mail: State:
 Phone: Mobile:
 Mobile 2:

Assessor

Assessor Name:
 Address: City:
 Post Code: E-Mail:
 State: Phone:
 Mobile: Mobile 2:

Next

Accident Data

Accident Data

Accident Details

Accident date: 03/09/14 Accident time: 04:03 PM Accident cause: Third party fault
 Description: B/L 1st 1960 B Truck

Vehicle Status: Severity Status:

Vehicle Driver Data

Licensee: 1387423 Date License Issued:
 License issuing Authority: Delhi - SZ Date License Expires:
 License Valid For: HTV First name:
 Driver Badge Number: Last name:

Accident Location

Place: Jafra City: Jafra

Tires

Manufacturer: Tire Dimension: Tread (R): Tread (L): Category:

Previous **Next**

Accident date is mandatory where as other fields are optional. Accident date is used to calculate depreciation

Accident Impact Points and direction can also be mentioned as shown. General condition of the vehicle can be selected from the drop down menu and required comments can be mentioned in the description filed.

Vehicle Identification

The VIN entered in the pre intake page will be reflected in the VIN field, select the required model from the options.

Vehicle Data

Fill in the vehicle details as required; the fields marked with  are the mandatory fields.

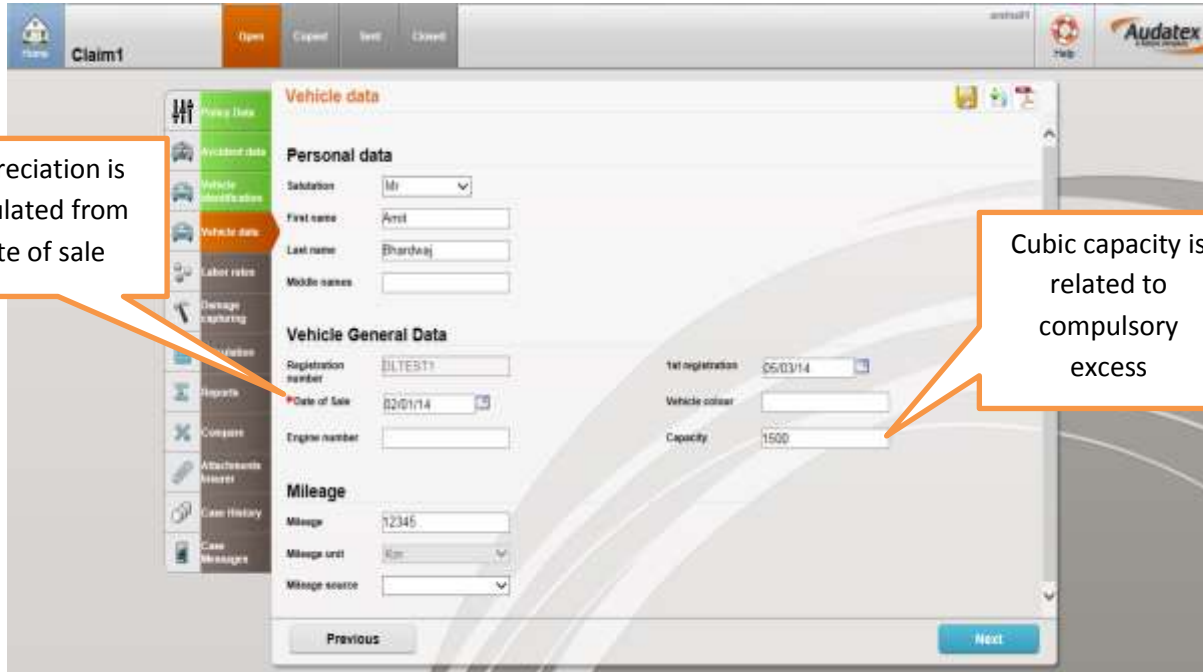

Vehicle data

Personal data

Salutation: Mr
First name: Arni
Last name: Bhargava
Middle names:

Vehicle General Data

Registration number: ULTES11
Date of Sale: 02/01/14
Engine number:
1st registration: 05/03/14
Vehicle colour:
Capacity: 1500

Mileage

Mileage: 12345
Mileage unit: Km
Mileage source:

Previous Next

Depreciation is calculated from date of sale

Cubic capacity is related to compulsory excess

Labour Rates

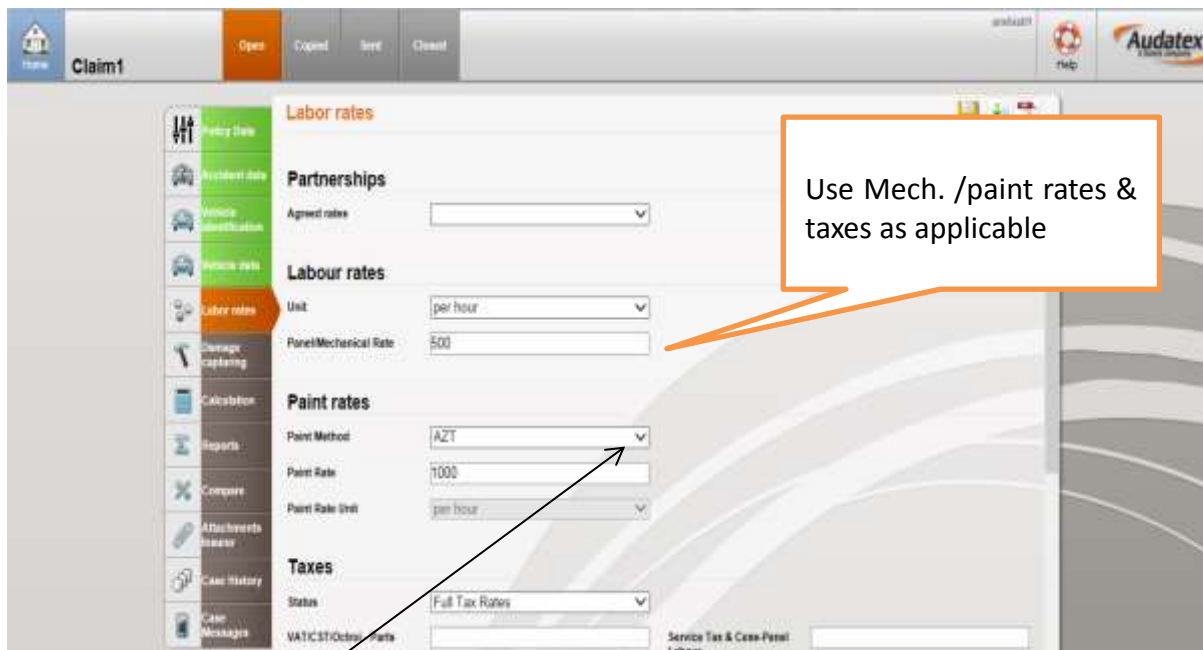

Labor rates

Partnerships

Agreed rates:

Labour rates

Unit: per hour
Panel/Mechanical Rate: 500

Paint rates

Paint Method: AZT
Paint Rate: 1000
Paint Rate Unit: per hour

Taxes

Status: Full Tax Rates
VAT/CT/Other: Parts
Service Tax & Cess-Paint Labour:

Use Mech. /paint rates & taxes as applicable

Note: Select **Paint Schedule** as **Paint Method** for Tata Models.

Taxes can be
enabled and
disabled as
required

ID Block Codes

To add various items like transportation cost, fixed paint material cost , cavity protection etc. click on the ID Block code tab and select the check box option and click add

Calculation parameter	Description	Unit	Value
<input type="checkbox"/> 05	Mineral effect material addition in %	%	0
<input type="checkbox"/> 40	% of Paint Labour	%	0
<input type="checkbox"/> 42	Fixed Amount	INR	0
<input type="checkbox"/> 43	Fixed Amount (bodyshell)	INR	0
<input type="checkbox"/> 45	Areas/manufacturer	%	0
<input type="checkbox"/> 51	AZT paint system	%	100
<input type="checkbox"/> 51	Paint materials, manufacturer Audi-ME (DD)	INR	0.00

Enter Values
as required

Calculation parameter	Description	Unit	Value
28 <input type="checkbox"/>	% of Parts Total	%	0
68 <input checked="" type="checkbox"/>	Vehicle Transportation	R	1500
74 <input checked="" type="checkbox"/>	Alignment	R	500

ID Block Code Delete

Damage Capturing

After the admin information the next step is damage capturing where the AudaPad (Auda-graphics) will open for the selected model.

Info	
	versionLabel 28.01 buildLabel 180814 r2104600 javaVersionLabel 1.7.0_80, Oracle Corporation converterLabel dataVersionLabel fileStyleLabel 7:- DCVersionLabel
<ul style="list-style-type: none"> <input checked="" type="checkbox"/> Configuration download: <input checked="" type="checkbox"/> Configuration initialized: <input checked="" type="checkbox"/> Configuration initialization: <input checked="" type="checkbox"/> Vehicle initialization: <input checked="" type="checkbox"/> Dossier initialization: <input checked="" type="checkbox"/> Model specification: <input checked="" type="checkbox"/> Standard position initialization: <input checked="" type="checkbox"/> GUI initialization: 	

Note: Loading of the graphics will depend upon the internet speed. Minimum recommended speed is 2mbps. Also initially the loading will take time as the system saves caches in your computer and it takes lesser time when the same model is selected for damage capturing again. For more information on this click on <http://youtu.be/EwpKFMFK2V8>

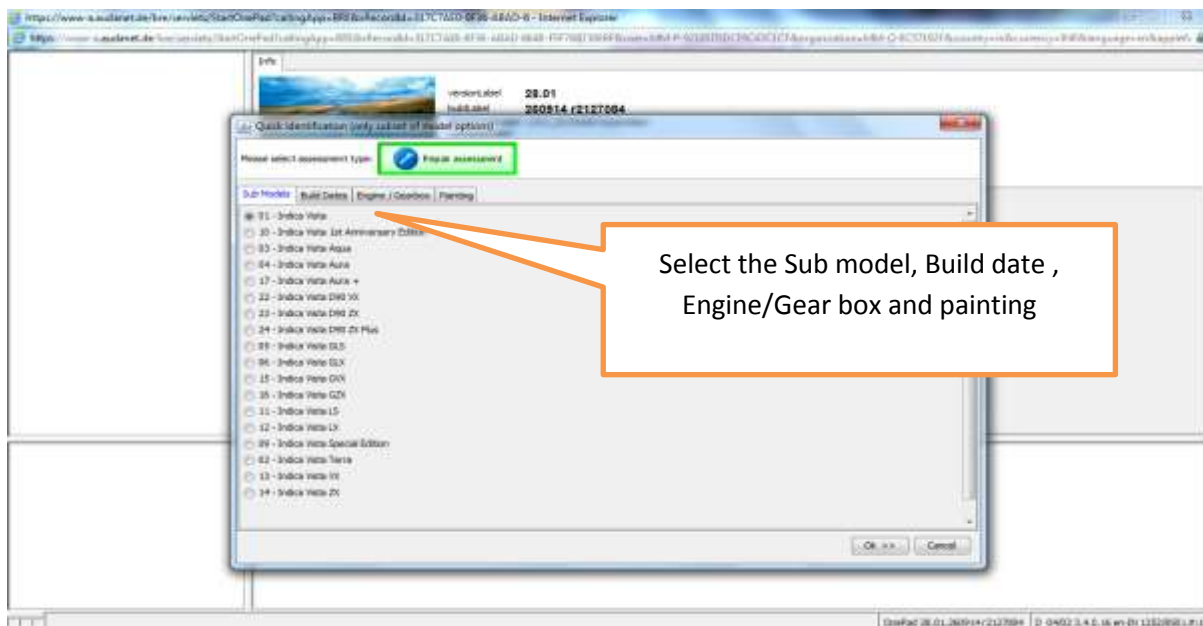

Quick identification (only select of model options)

Please select assessment type: ☒ Repair assessment

Sub Models | Build Dates | Engine / Gearbox | Painting

- ☒ T1 - Indica Vata
- ☐ 30 - Indica Vata 1st Anniversary Edition
- ☐ 83 - Indica Vata Aqua
- ☐ 84 - Indica Vata Aqua
- ☐ 17 - Indica Vata Aqua +
- ☐ 22 - Indica Vata D90 V6
- ☐ 23 - Indica Vata D90 ZX
- ☐ 24 - Indica Vata D90 ZX Plus
- ☐ 25 - Indica Vata G3.5
- ☐ 26 - Indica Vata G3X
- ☐ 15 - Indica Vata GYN
- ☐ 35 - Indica Vata GZX
- ☐ 11 - Indica Vata LS
- ☐ 12 - Indica Vata LX
- ☐ 99 - Indica Vata Special Edition
- ☐ 82 - Indica Vata Terra
- ☐ 13 - Indica Vata V6
- ☐ 14 - Indica Vata Z6

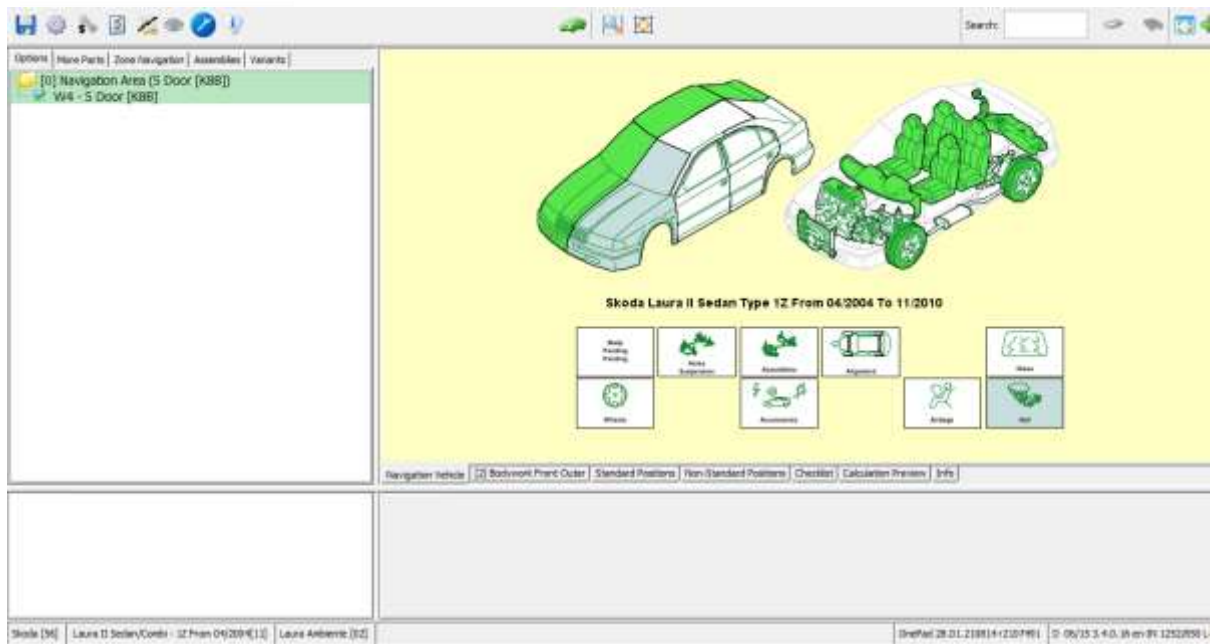

Shortcuts

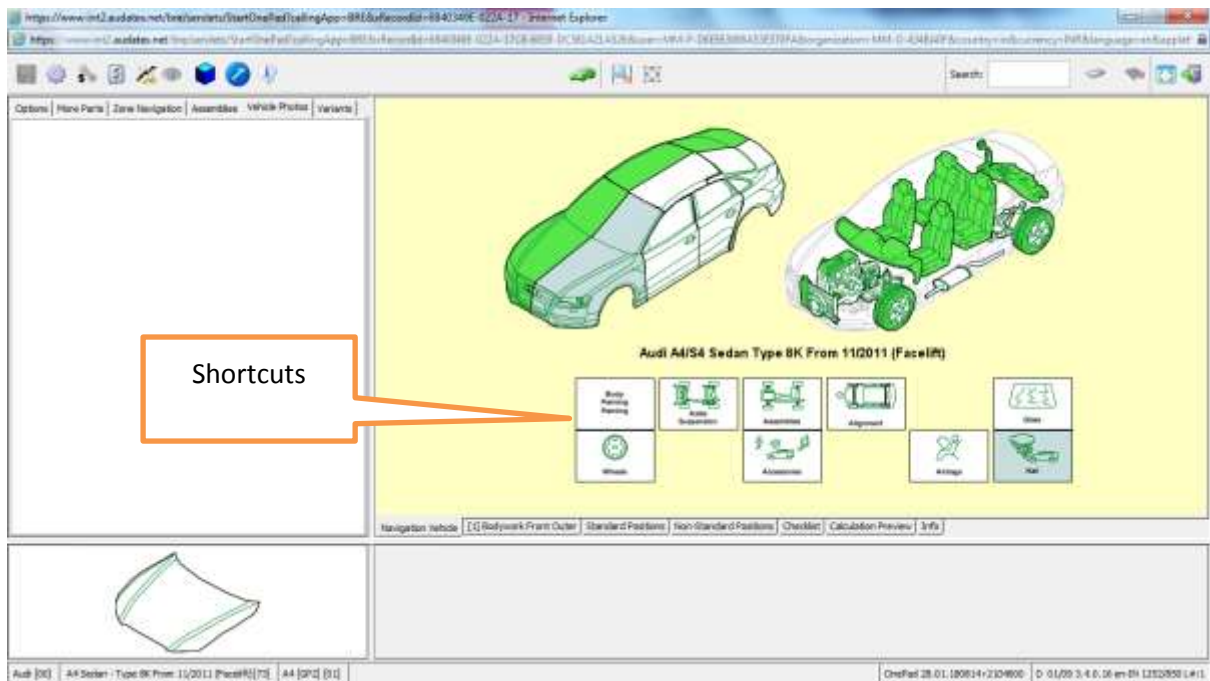

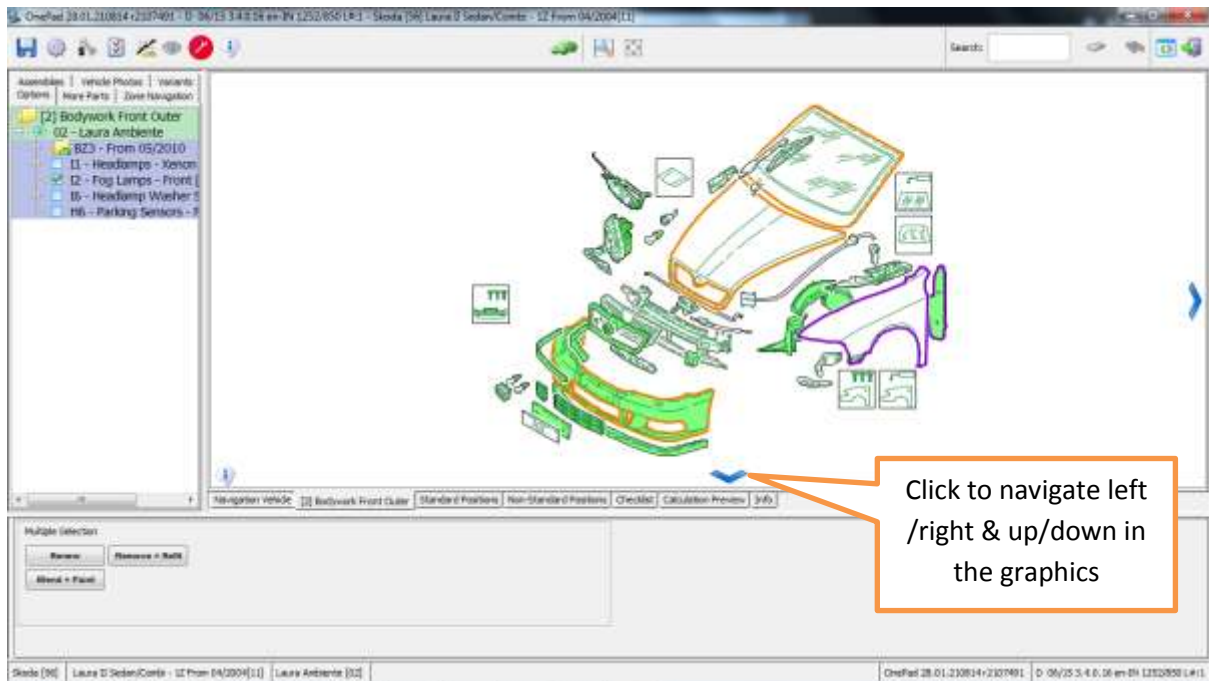
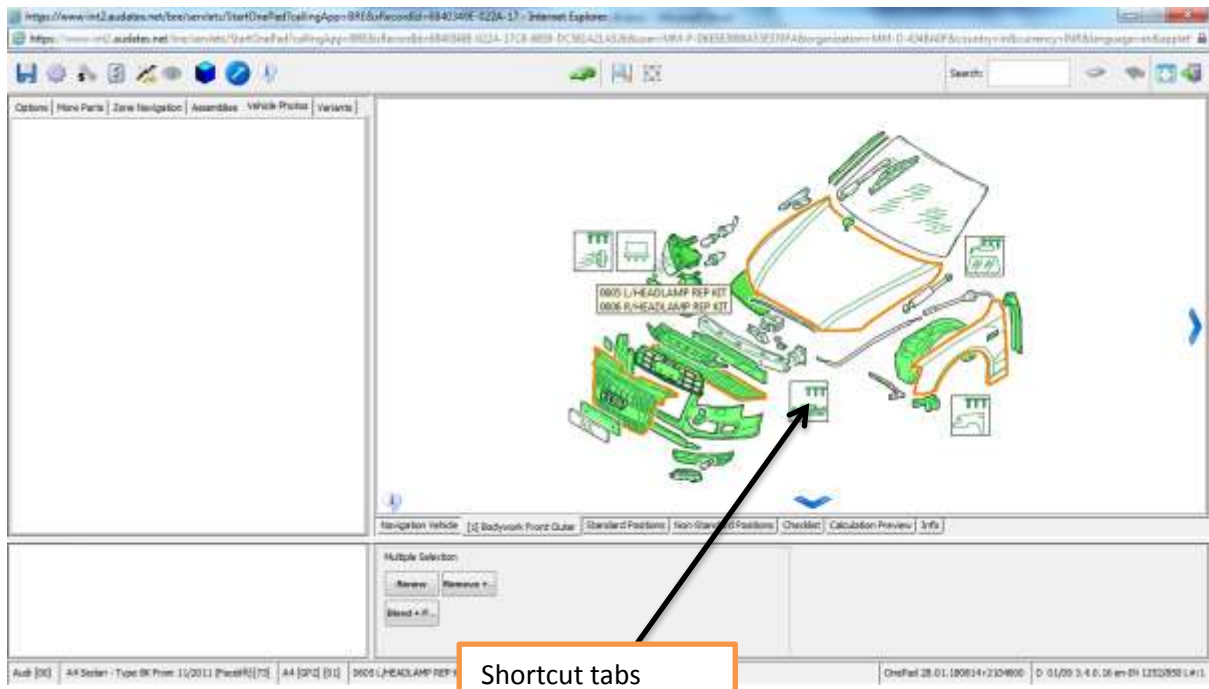

Model Options

Click on the model options icon to view model options selected during VIN Lookup

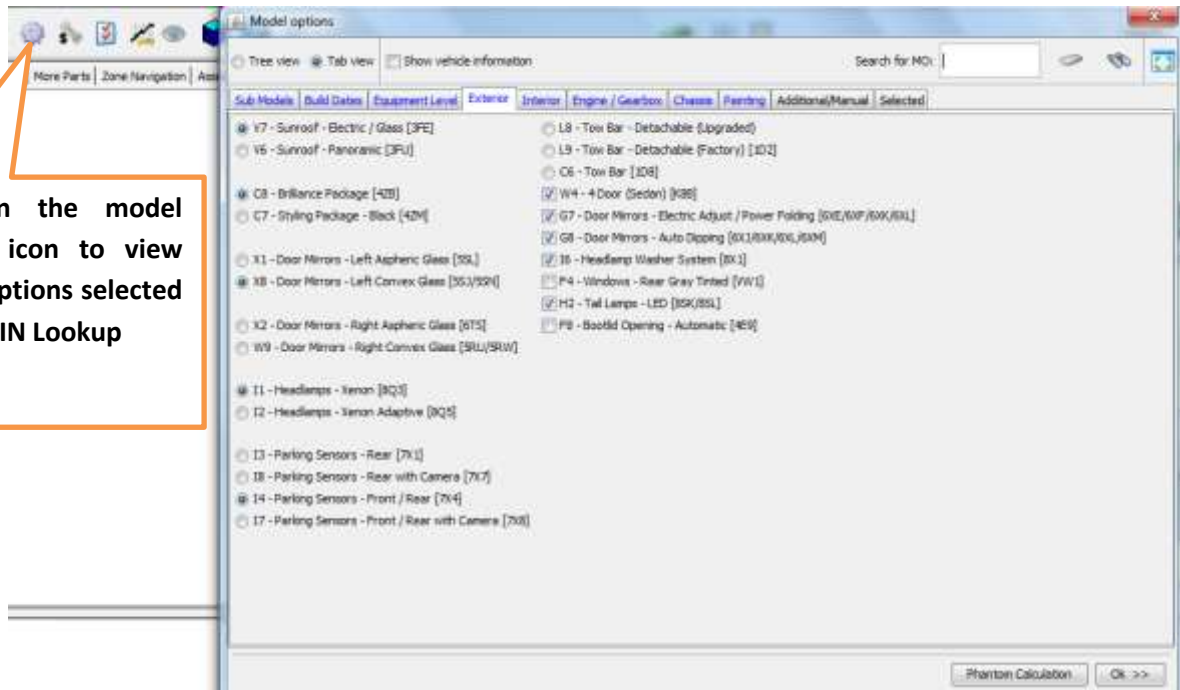

Note: It is recommended not to change the selected options as this may change the calculations output.

User Settings

User settings

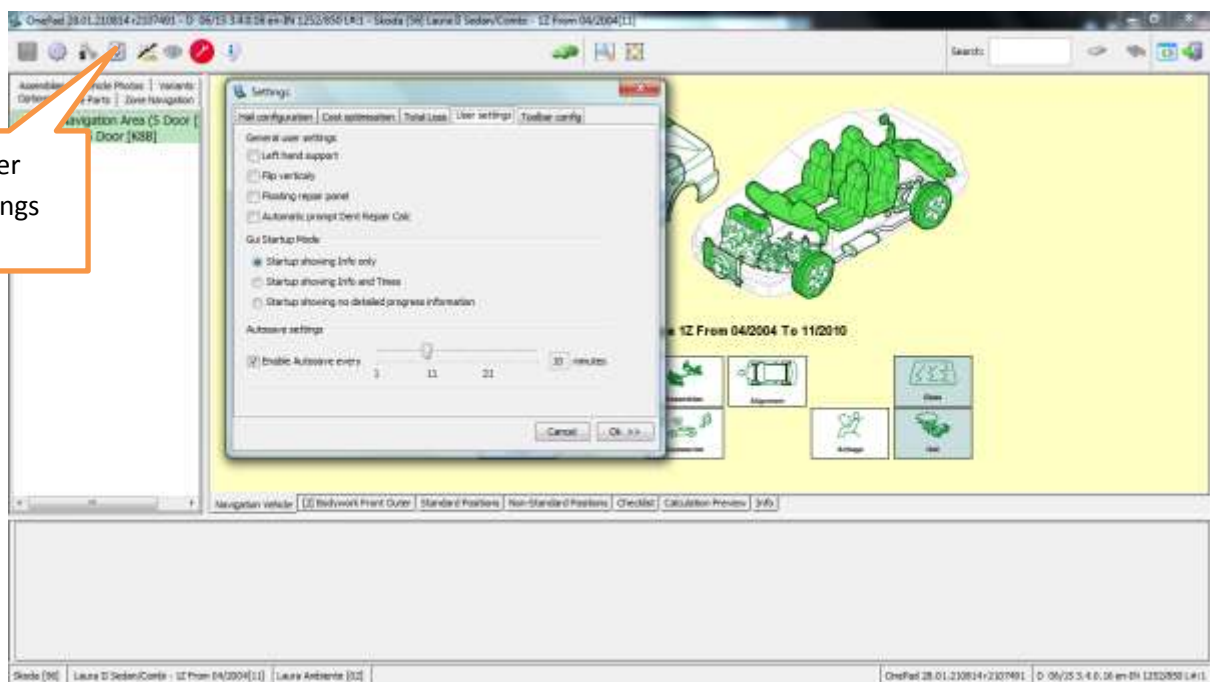

Parts Composition

Turned ON

Parts composition details pop up when option is turned ON

Guide No.	Description	Part No.	Price
0383	FRONT BUMPER COVER	038372201	96.74 (96)
Repair/Code No.	Description	Work Composition	Price
63 29 19 01	R + R FRONT BUMPER COVER INCLUDES: R + R HEADLAMPS, COVER STRIPS ADJUST HEADLAMPS	8	270 (96)
63 29 55 03	REPAIR FRONT BUMPER COVER (BUMPER COVER REMOVED) TRIM, VENTILATION GRILLE, FRONT SPOILER	4	120 (96)

Turned OFF

Renew

- Is used when a panel/part is to be replaced
- Includes the following operations
 - R+R of the part/Panel
 - R+R of the child parts
 - R+R of the associated parts
 - Paint labour +Paint material cost (New Part Paint)
 - Part number
 - Part price

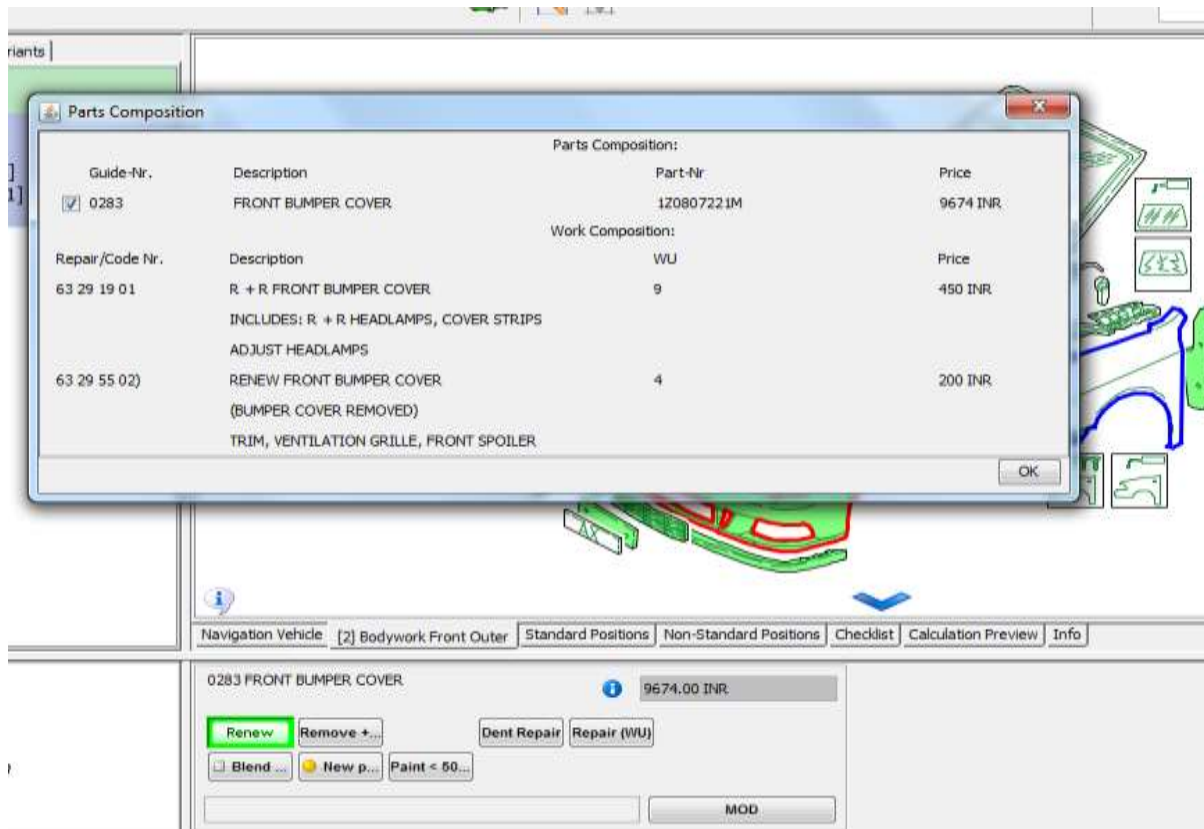

Repair

- Is used when part/Panel is repaired
- Includes the following operations
 - Denting /Repairing time (WU'S)
 - Paint labour +Paint material cost (Repair Paint<50%)

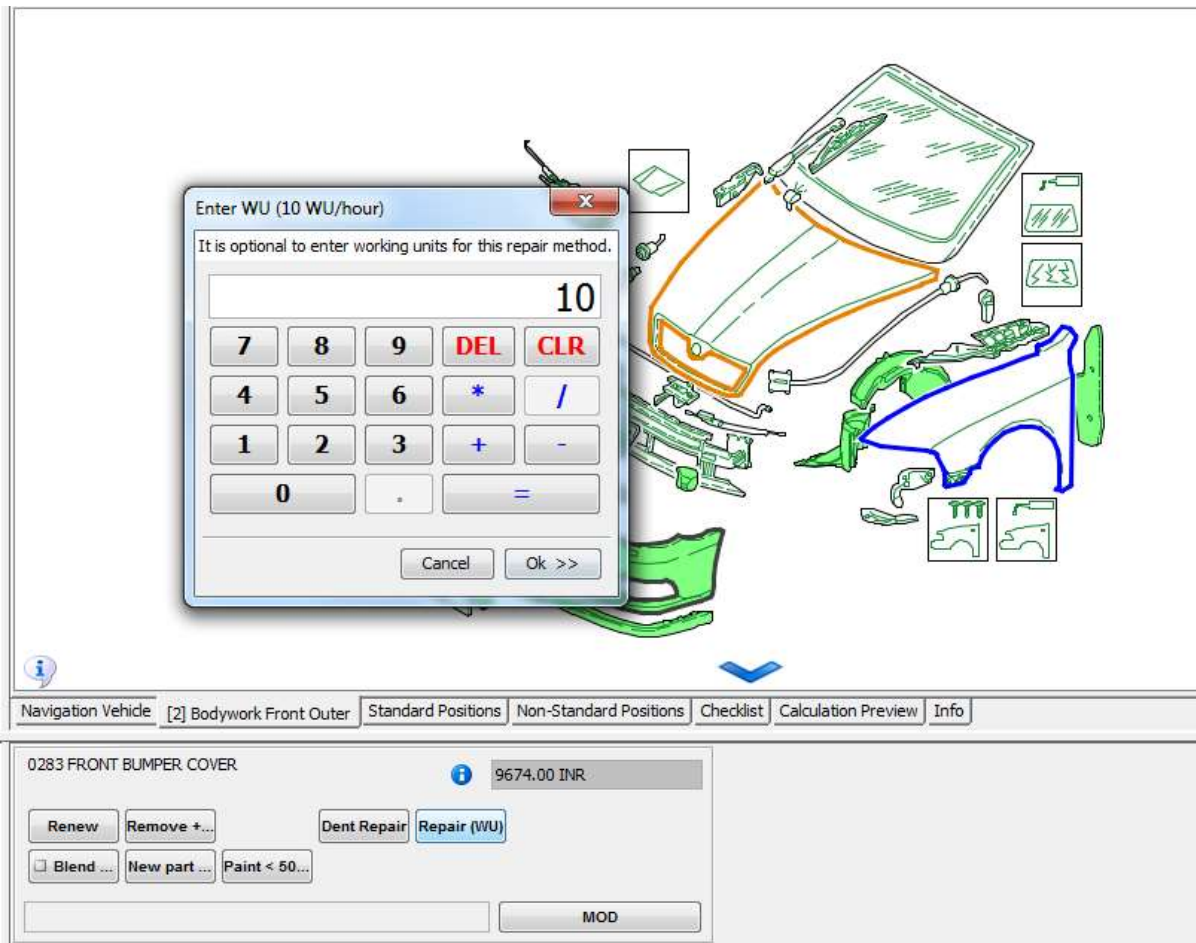

Note:

- In repair the user has to manually select whether the panel/part is requires removing & refitting and can be selected from the R+R tab.

A's and B's Assemblies and Sub-Assemblies

- "A" Identifies the main assembly
- "B" Identifies a sub-component to the main assembly
- "C" Identifies further sub-components to the main assembly

If you buy the "A" you will get the A, B's and C's

If you buy the "B" you will get the B and C's

If you buy the "C" you will only get the C

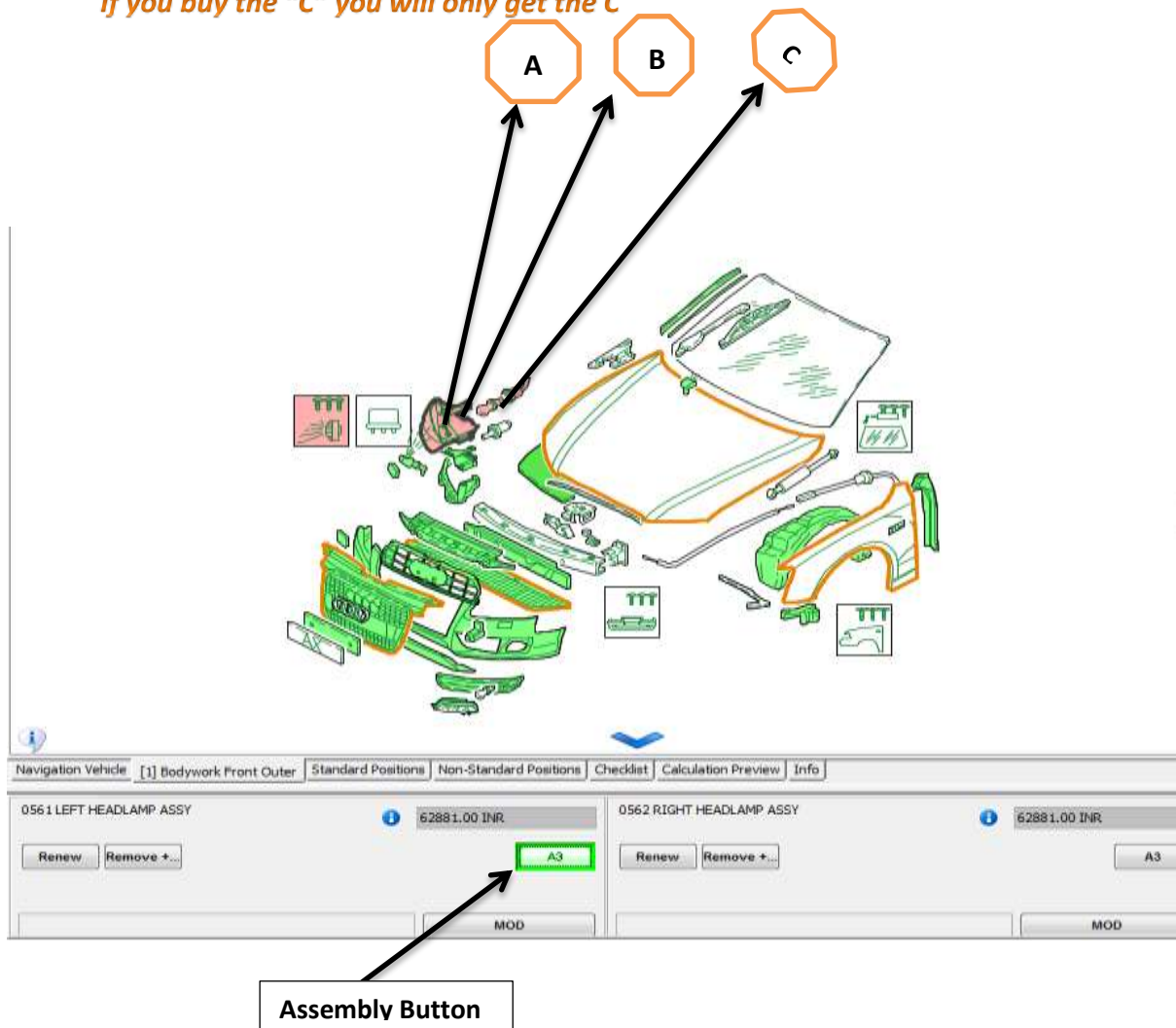

Selected Panels will be highlighted with **Red outlining**

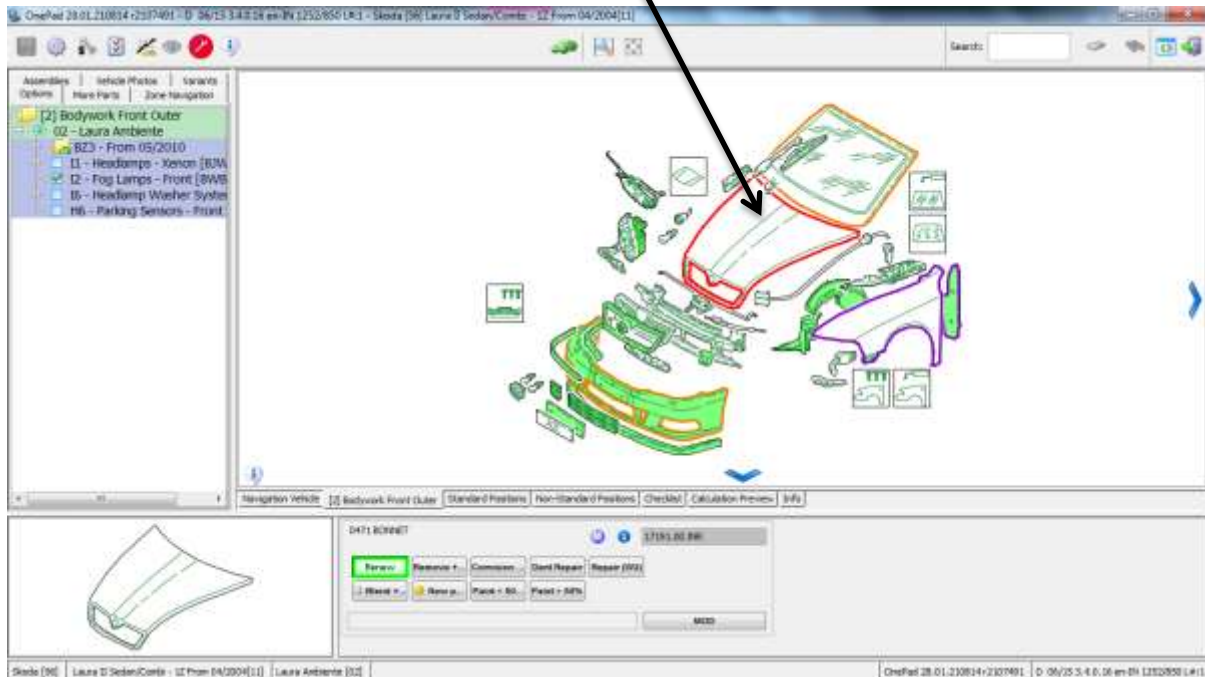

Colour Coding of parts

Green: Plastic parts

Yellow: Aluminium Alloy

White: Sheet Metal

Axles Suspension- Zone 32

Deals with axle, suspension and some additional work. e.g.

- Front & Rear Axle R+R
- ABS Function
- Power steering
- Wiring Harness repair

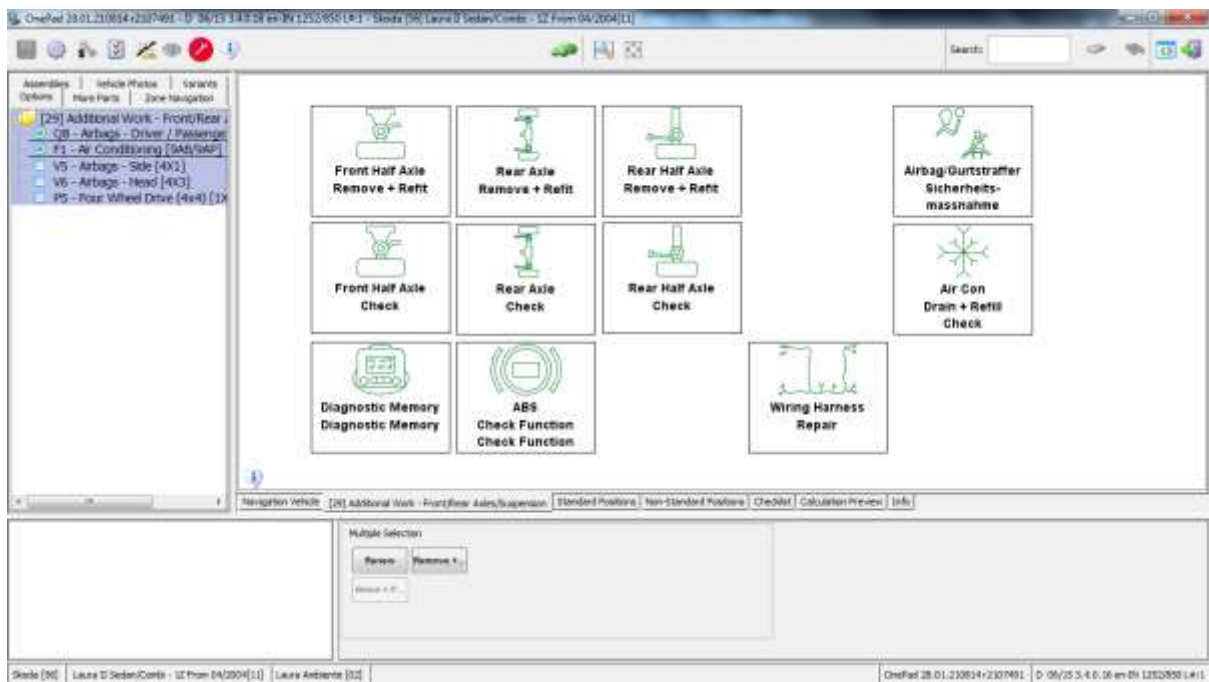

Assemblies -Zone 31

Removing & refitting options for various assemblies

- Engine R+R
- Gearbox R+R

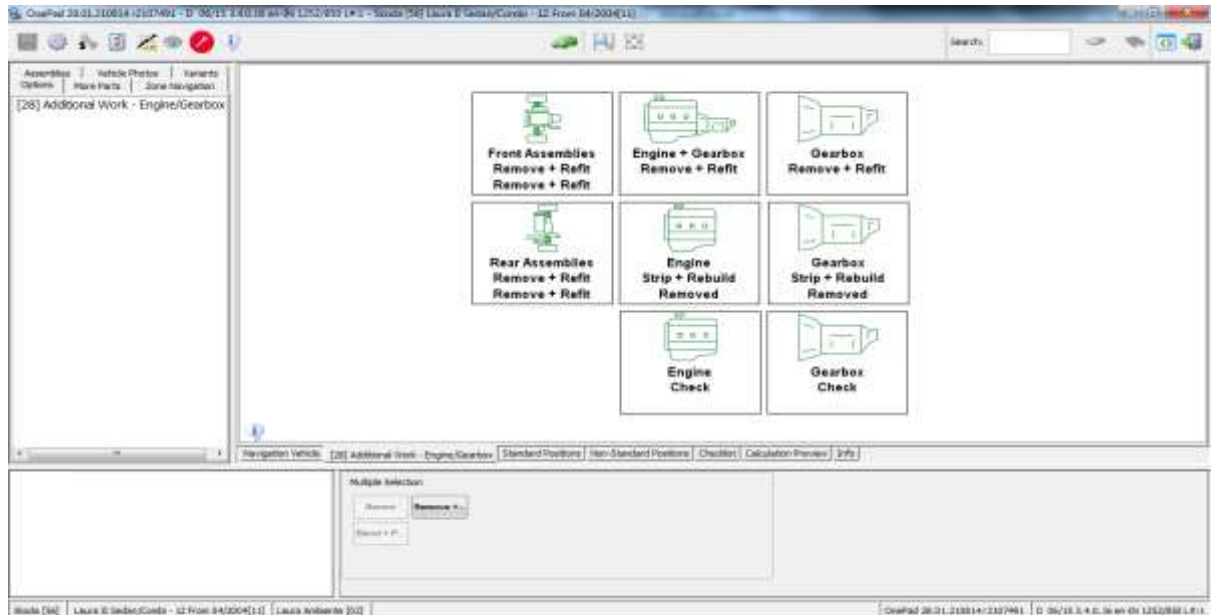

Alignment - Zone 30

Provides various alignment operations such as

- Front & Rear Alignment
- Floor Alignment
- Body Shell Alignment

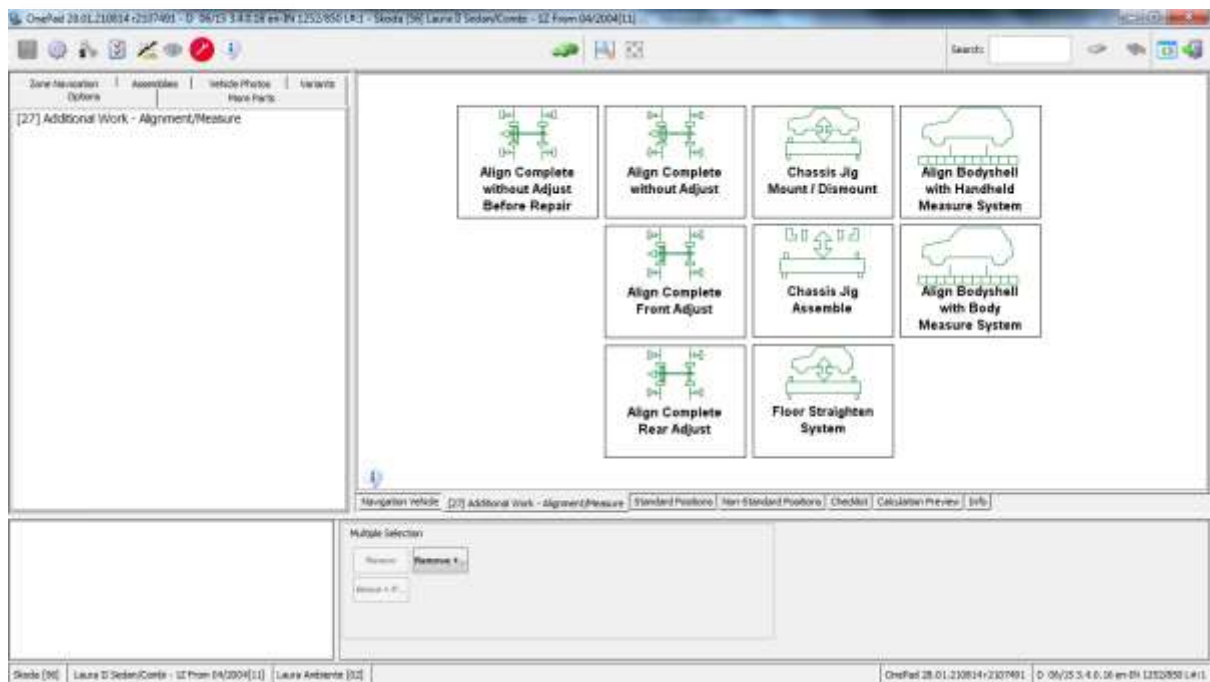

Wheel Covers - Zone 34

The Wheel covers and alloy wheels can be selected from this zone.

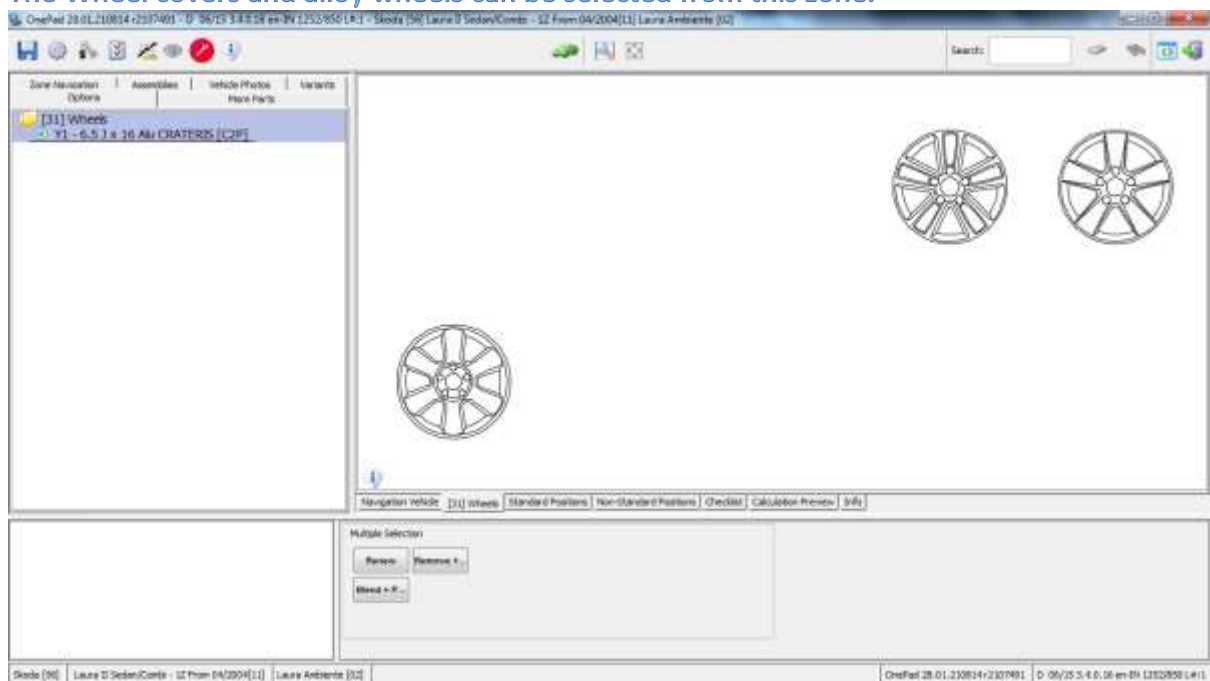

Accessories - Zone 33

All the standard accessories supplied by the OEM with the vehicle can be selected in this zone. Some of the items considered as accessories are as under:

- Audio System
- Speakers
- Heater

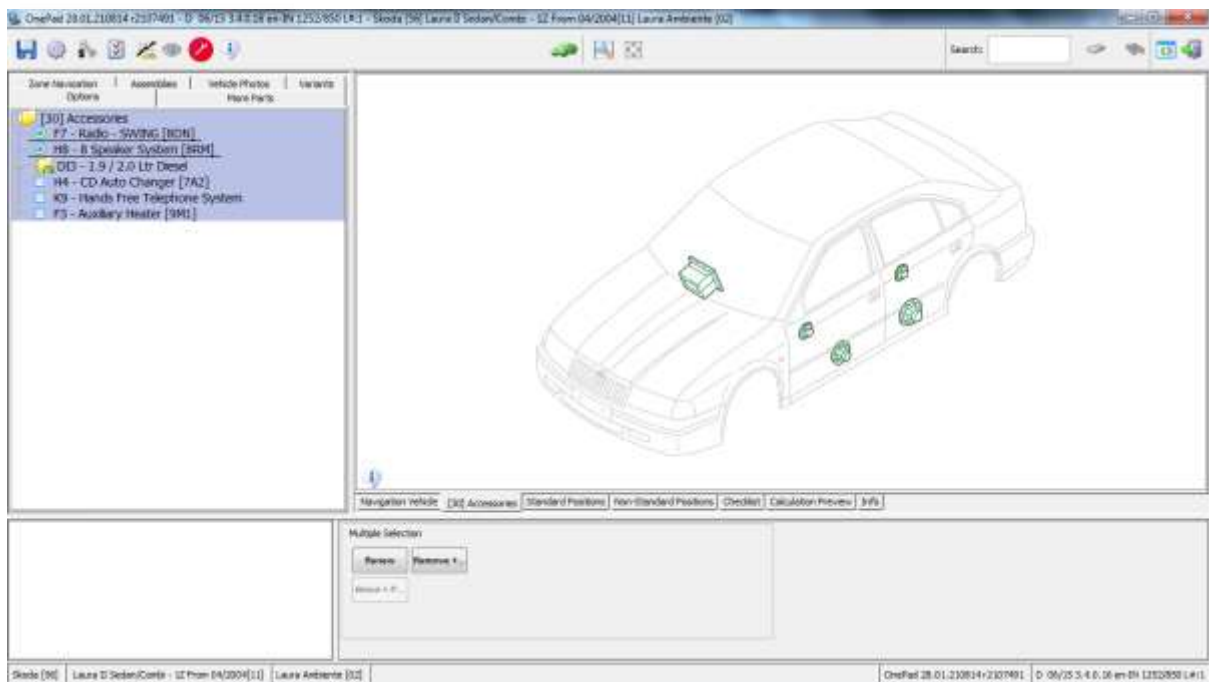

Airbags- Zone 35

This zone gives you option to access the following:

- All Airbags
- Modules

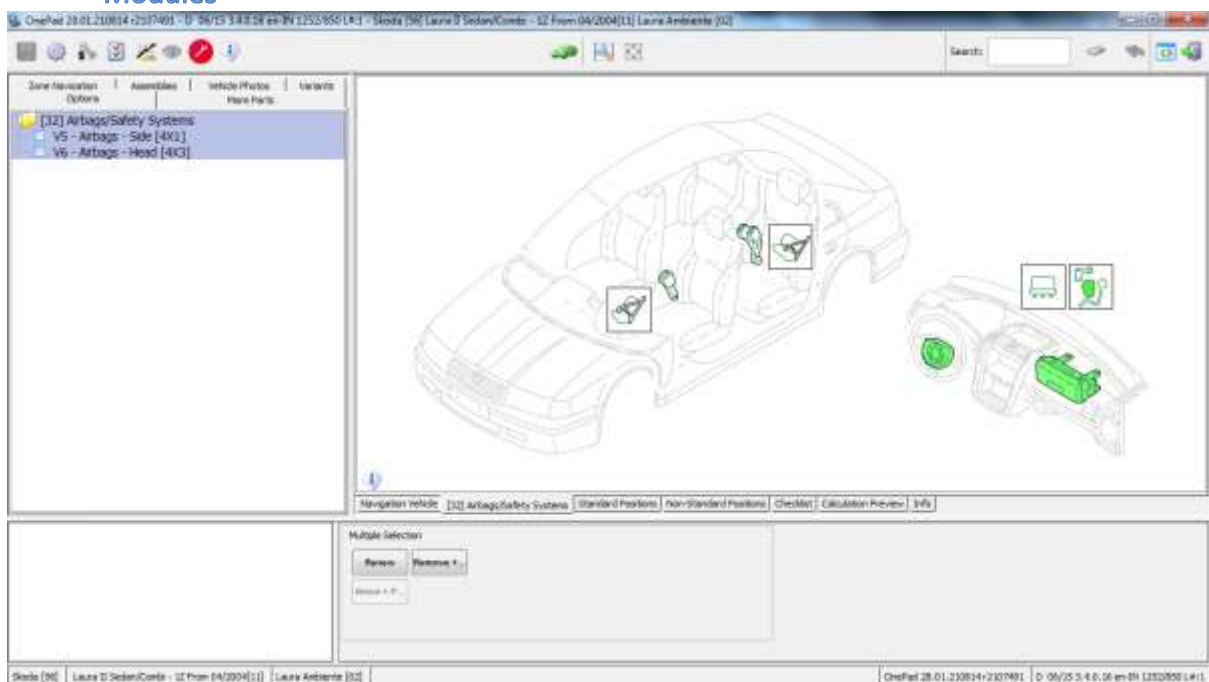

Non Standard Positions- NSP

NSP is a free form part of the system that enables the user to manually enter the labour, parts and specialist costs to the assessment e.g. AC gas, Sealant kit, bolts , washers, machining, oil etc.

To add a Non-standard position (NSP) click here

Add the NSP as required, from the available options

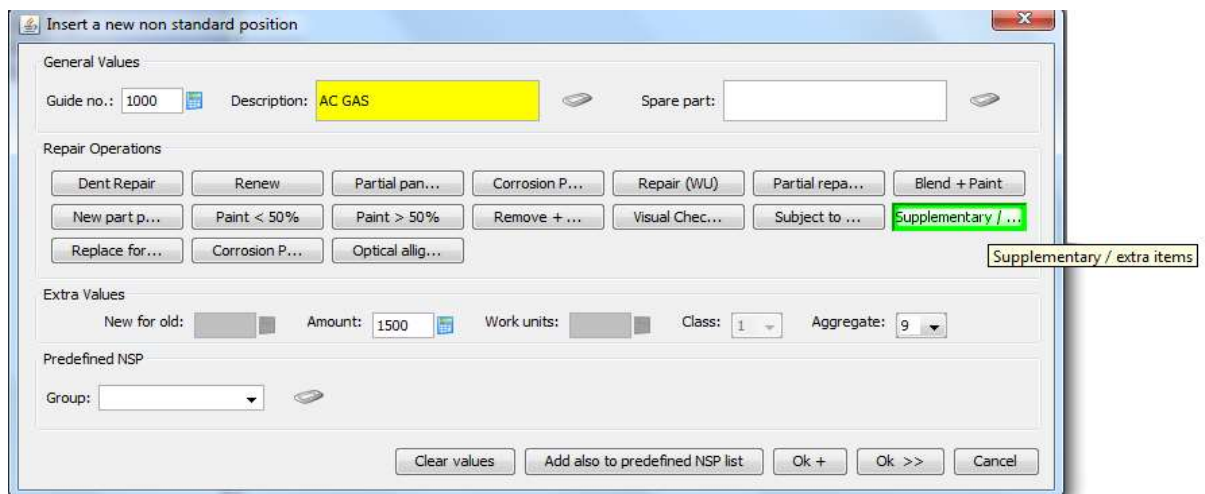

Note: System does not buy liquids & gases (engine oil, AC gas etc.) and these must be entered in NSP. It is recommended to change the guide number every time you add a new item to NSP.

NSP Memory Storage

The facility exists to store and re-use NSP entries, click on the “add also to predefined NSP list “tab.

The Audatex Paint and Methods Procedure

Audatex use paint schedule for all the painting operations as specified by Tata motors

Partial Panels

A vehicle repair method may require that we purchase a body panel to replace the existing damaged panel. However, it is not always necessary to replace the panel in its entirety, and the estimator may choose to fit only a section of the purchased panel. It is these “sections” of the full panel that we refer to as partial panels.

“To select a partial panel replacement Click into the small “spot” ● and depressing the Partial Replace Button”

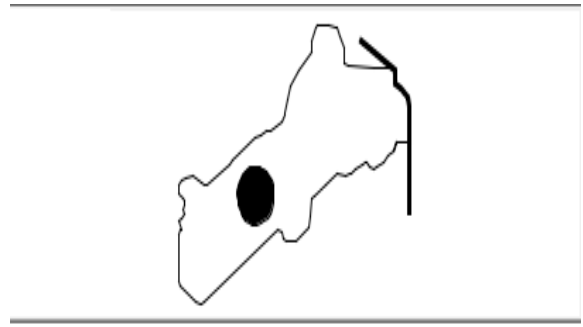
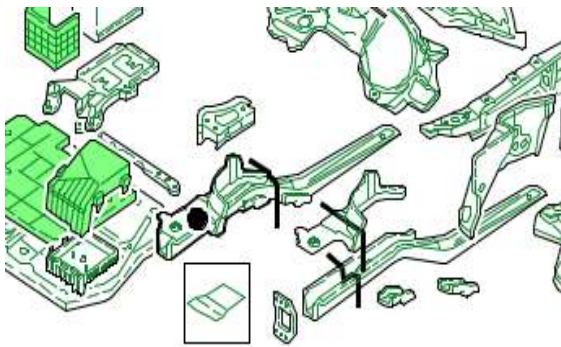

Labour Times

The system will provide a separate time schedule to deal with the partial panel. Panel and Mechanical labour times will vary from that of the full panel option if the partial repair process is significantly different.

Don't forget: you buy the whole panel, fit the section you want and discard or reutilize the rest.

Partial Panel Repairs and Painting

If Partial Panel Painting is available, the system will display selection squares for the relevant panel section, the user will be required to click on the appropriate square and then click the relevant Blend, Repair Painting or Partial repair buttons.

■ Partial Panel Painting – Applicable on mounted panels

● Partial Panel Repair or Renewal – Applicable on welded Panels

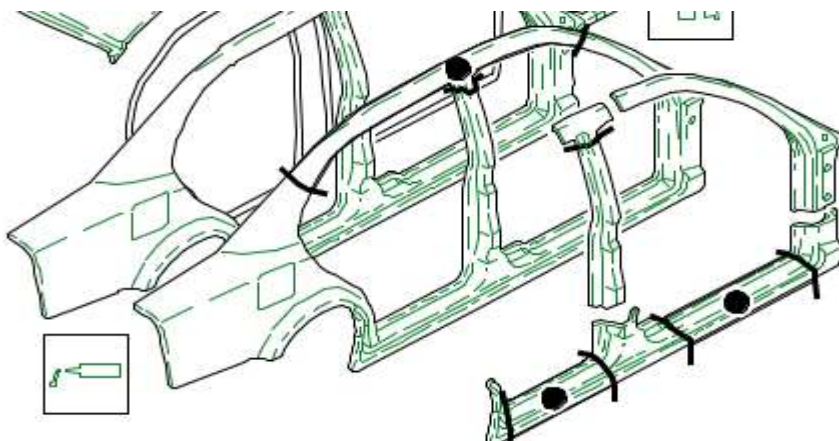

Part Search

To search a part by name or part number, go to search option in the Audagraphics.

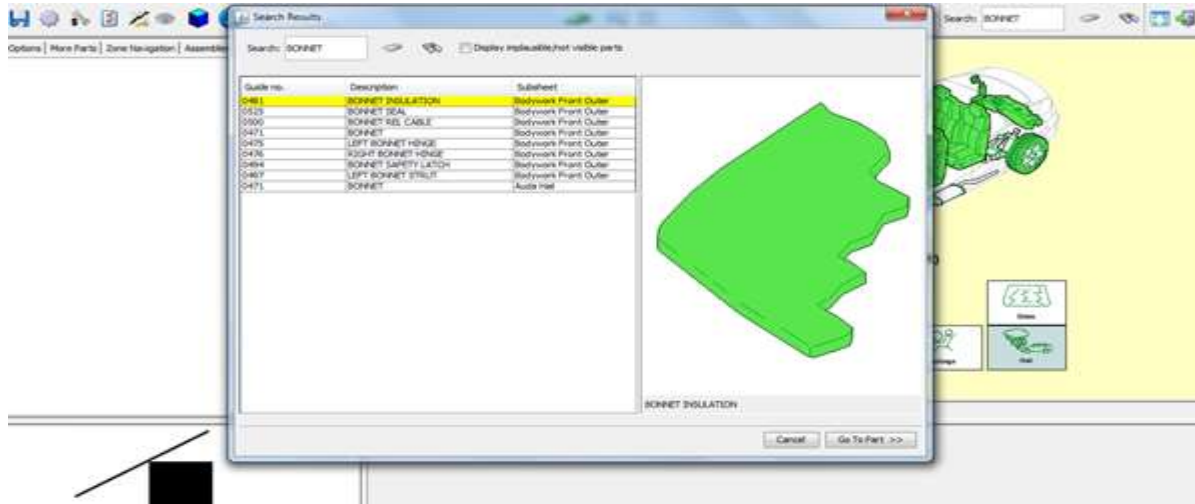

The selected part will be highlighted in the audagraphics

Modifications

To modify the price or work units of a part in case of variation in part price or actual time taken to complete the job, click on the modifications tab and then enter the correct part price or labour time opinion in the mutations options as required.

0471 BONNET 64053.00 INR

☐ Blend ...

Modifications

0471 BONNET

EM-Part price mutation

MM-% increase on manufacturer RRP

WM-% discount on manufacturer RRP

NFO

0471 BONNET

MUT EM [INR]: 5000.00

☒ EM-Part price mutation
MM-% increase on manufacturer RRP
WM-% discount on manufacturer RRP

NFO

REP

0471 BONNET

MUT EM [INR]: 5000.00

WU

NFO

CO

REP

Paint Schedule

020900311443200008152

Open Cancel Print Close

Paint Schedule

Paint Split

Paint Split: Disabled

Paint Schedule Options

Code Number	Description	Price
0201	FRONT BUMPER N-PART PAINT ST K18	4100
0472	TOWNS EYE COVER N-PART PAINT ST K18	880
0471	BONNET NEW PART PAINT ST 1	5260
0741	LP WING NEW PART PAINT ST 1	5270
0742	RP WING NEW PART PAINT ST 1	5270

Apply Paint Split (If required)

Enter missing paint values

Calculations

Calculation

Calculation options

Calculate

Click calculate tab after selecting the material type, customer liability, salvage and excess

Customer Liability Options

Vehicle is 0 months old

Guide Number	Description	Material	Depreciation %	Customer Liability
	Paint Material	Plastic	50.00	
0347	FRONT CLOSING PART	Plastic	50.00	<input type="checkbox"/>
0410	GRILLE	Plastic	50.00	<input type="checkbox"/>
0471	BONNET	Metal	0.00	<input type="checkbox"/>
0741	L/F WING	Metal	0.00	<input type="checkbox"/>
0742	R/F WING	Metal	0.00	<input type="checkbox"/>

Salvage

Salvage Type: % of Metal Parts Cost

Salvage: 5

Policy Excess Clause

Compulsory Deductible: 2000

Previous Next

Material is classified as metal, plastic & glass by default. Material type can be changed from the drop down menu as required into unknown, metal, glass, Fibre glass. Depreciation will be calculated as under:

1. Unknown -0%
2. Metal – as per age of the vehicle
3. Glass – 0%
4. Fibre Glass – 30%
5. Plastic- 50%

Check the customer liability box in case some part is not assessed/allowed by the surveyor.

Generating a report / Estimate

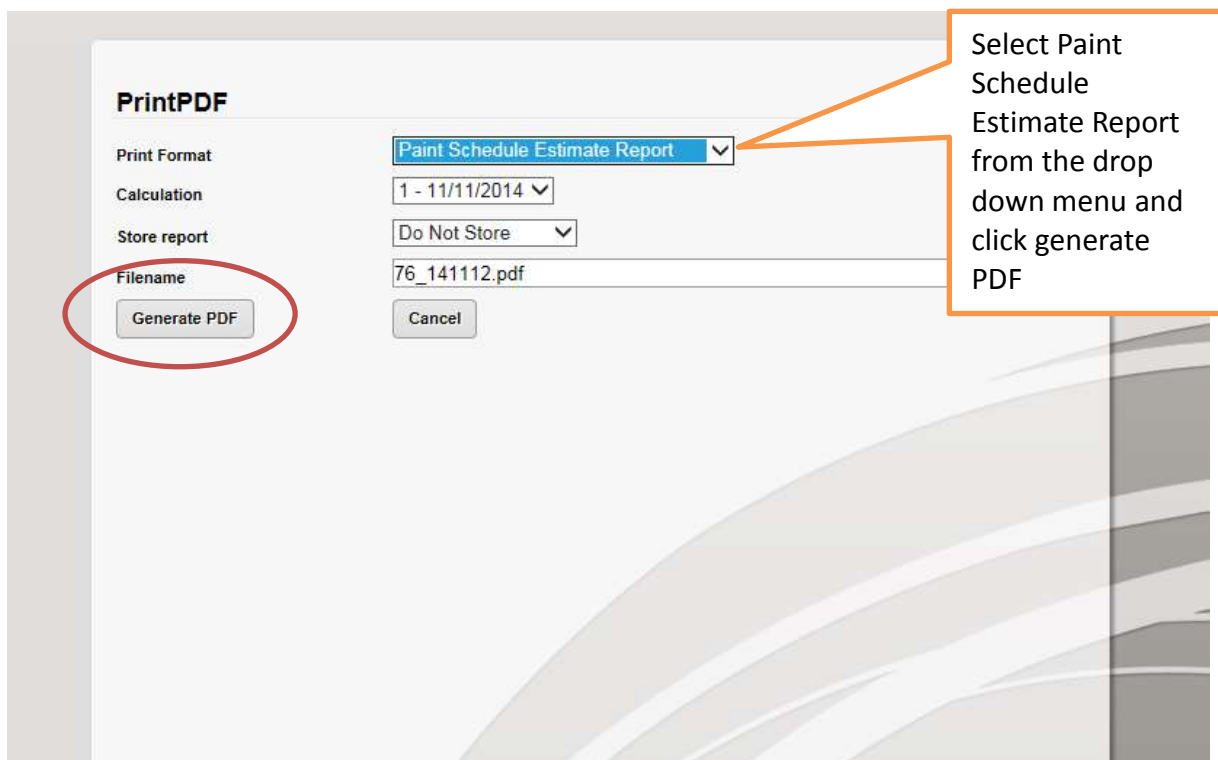
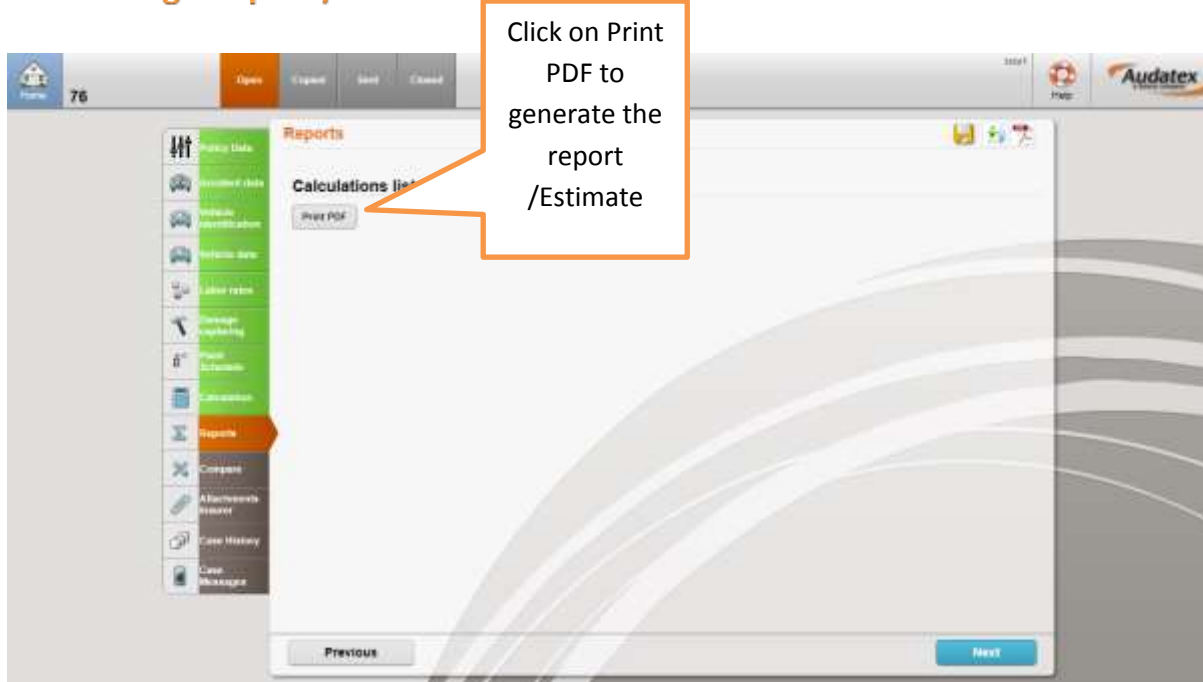

Comparison Report

To compare 2 or more estimate reports.

Compare

Compare

Base?	Compare?	Date	User	Grand total	Grand total with vat	Grand total vat	Rep total	Parts total	Labor total	Paint Labor Total	Paint Material Total
<input type="radio"/>	<input type="checkbox"/>	6/21/14 10:48:22	service1	300,346.94	300,346.94	0.00	300,346.94	275,059.32	5,000.00	13,400.00	6,887.62
<input type="radio"/>	<input type="checkbox"/>	6/21/14 11:09:43	service1	310,953.92	310,953.92	0.00	310,953.92	285,666.30	5,000.00	13,400.00	6,887.62
<input type="radio"/>	<input type="checkbox"/>	6/21/14 11:24:06	service1	305,352.62	305,352.62	0.00	305,352.62	280,065.00	5,000.00	13,400.00	6,887.62
<input type="radio"/>	<input type="checkbox"/>	6/21/14 12:11:57	service1	310,953.92	310,953.92	0.00	310,953.92	285,666.30	5,000.00	13,400.00	6,887.62
<input type="radio"/>	<input type="checkbox"/>	6/21/14 18:22:22	service1	314,402.90	314,402.90	0.00	314,402.90	285,666.30	4,800.00	15,200.00	6,736.60
<input type="radio"/>	<input checked="" type="checkbox"/>	6/21/14 18:24:00	service1	901,664.63	901,664.63	0.00	901,664.63	864,269.15	12,200.00	16,400.00	6,775.58
<input checked="" type="radio"/>	<input checked="" type="checkbox"/>	6/21/14 18:28:43	service1	303,795.92	303,795.92	0.00	303,795.92	275,059.32	4,800.00	15,200.00	6,736.60

☐ Compute Modifications
 ☒ Generate PDF

Vin Applied: No
 Vehicle Identification:
 Calculation: ASG2M8OSP8V7W4Y4

Previous
 Next

Attachments

Click add tab to attach documents and images to the case.

Attachments

Attachments

Other

☐ modifications_148902.pdf 37 Kb 02/06/14 20:35

Add
 Select/Deselect All

Select All

Previous
 Next

Case History

Includes details like case status/ creation /modification/calculation date and time etc.

Case data

Case Status	Open
Created By	Service1
Created On	8/21/14 10:37
Last Modified By	Service1
Last Modified On	9/2/14 19:39

[Reopen](#)

Case log

Note	Event Status	Status	User	User Name	Date
Calculation successful	Calculated	Created	service1	Service1	9/2/14 19:26
Price Preview		Created	service1	Service1	9/2/14 19:27
Repair damage capturing executed		Created	service1	Service1	9/2/14 19:26
Calculation successful	Calculated	Created	service1	Service1	9/2/14 19:25
Calc. Preview		Created	service1	Service1	9/2/14 19:23
3D damage capturing executed		Created	service1	Service1	9/2/14 19:23
Repair damage capturing executed		Created	service1	Service1	9/2/14 19:23
Calculation successful	Calculated	Created	service1	Service1	9/2/14 19:22
Price Preview		Created	service1	Service1	9/2/14 19:21
3D damage capturing executed		Created	service1	Service1	9/2/14 19:21
Repair damage capturing executed		Created	service1	Service1	9/2/14 19:21
3D damage capturing executed		Created	service1	Service1	9/2/14 19:19
Repair damage capturing executed		Created	service1	Service1	9/2/14 19:19

[Previous](#) [Next](#)

Case Messages

Details of messages/comments while sending, closing and reopening cases.

Case Messages

Creation Date	Subject	Message	Sender	Sender Organization	Receiver	Receiver Organization
No records found						

[Send message](#)

Case Comments

Type	Category	Author	Date	Text
No records found				

[Previous](#)

Click on the home tab to
get back to the home
page / Work list

Work List

Claim Number	Reference No.	Responsible	Task Status	Registration	Created on	Actions	Progress	Business site	Business Pn.	VIN	Sender	Last Edited L	Sender count	Grand Total	Task role
Test Claim 1	AUN000001	service1	Created	TEST1	21/08/14 15:07			Created	General	TESTVIN1	03/09/14 00:09			363,795.92	
100123456	AUD00001	service1	Created	3007	20/09/14 12:02			Created	General	WAUJZD8K3...	02/09/14 23:45				
ML	AUD00002	service1	Created	DLSCAD1730	02/09/14 12:04			Created	General	WAUJZD8K1...	02/09/14 17:15				
100012345	AUD00003	service1	Created	WR33RM7039	02/09/14 12:34			Created	General	WAUJZD8K4...	02/09/14 14:42				
AUN000001	service1	Created	TEST1	02/09/14 23:10				Created	General	TESTVIN1	02/09/14 23:10			310,853.82	
1047086	service1	Created	1047086	02/09/14 14:07						WAUJZD8K4...	02/09/14 14:02				

In case of any query, please feel free to reach our technical team servicedesk@audatex.in or 1800-102-8353 (Toll Free).